

FRONT ELEVATION

R/20718/153/90
 Planning Permit No.
APPROVED
 SUBJECT TO THE CONDITIONS IN
 SUBJECT OFFICE LETTER
 No. B/22886/95 Date: 4/98
 FOR MEMBER SECRETARY
 MADRAS METROPOLITAN
 DEVELOPMENT AUTHORITY
 MADRAS - 600 008.

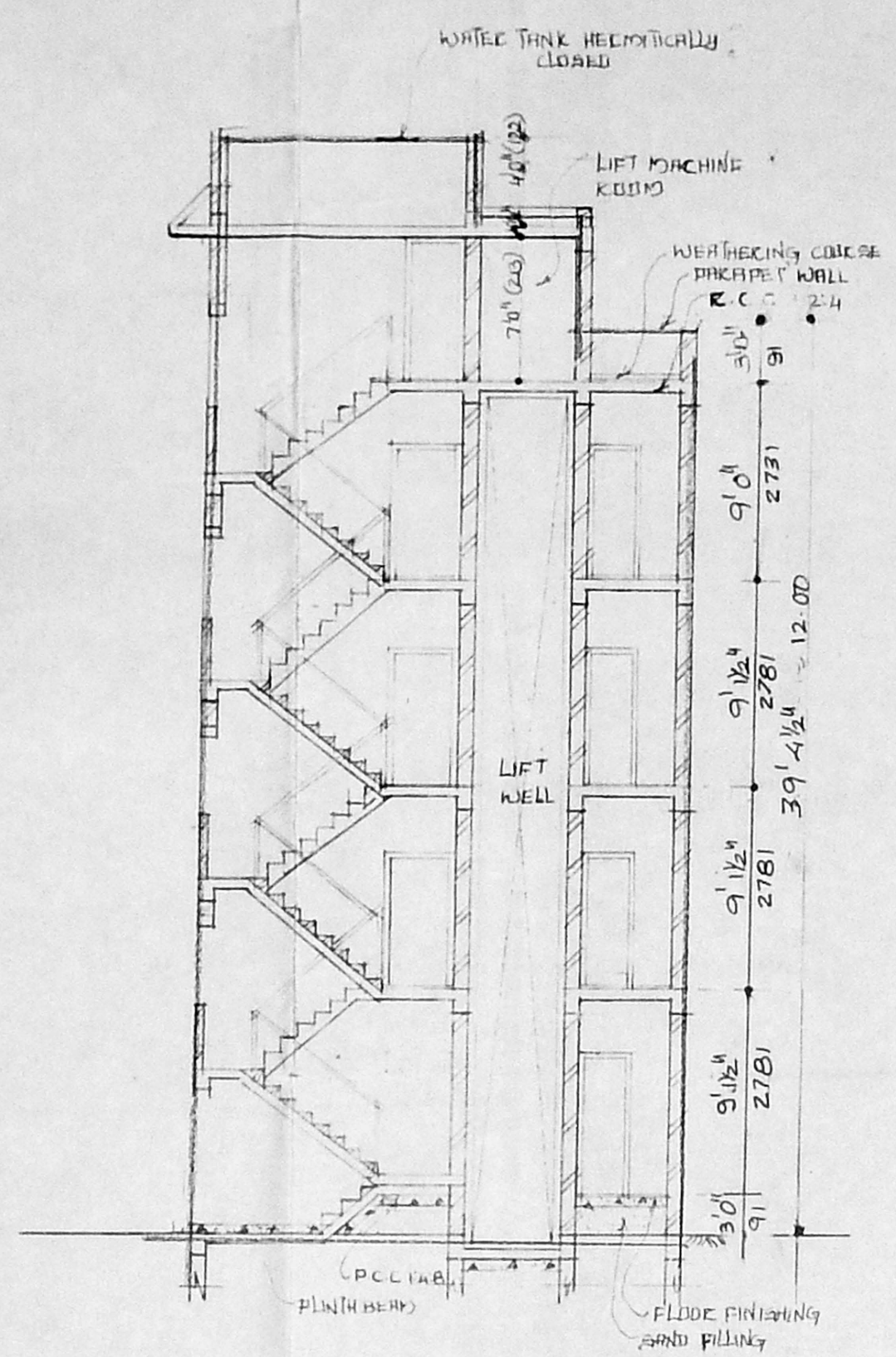

SECTION-AB

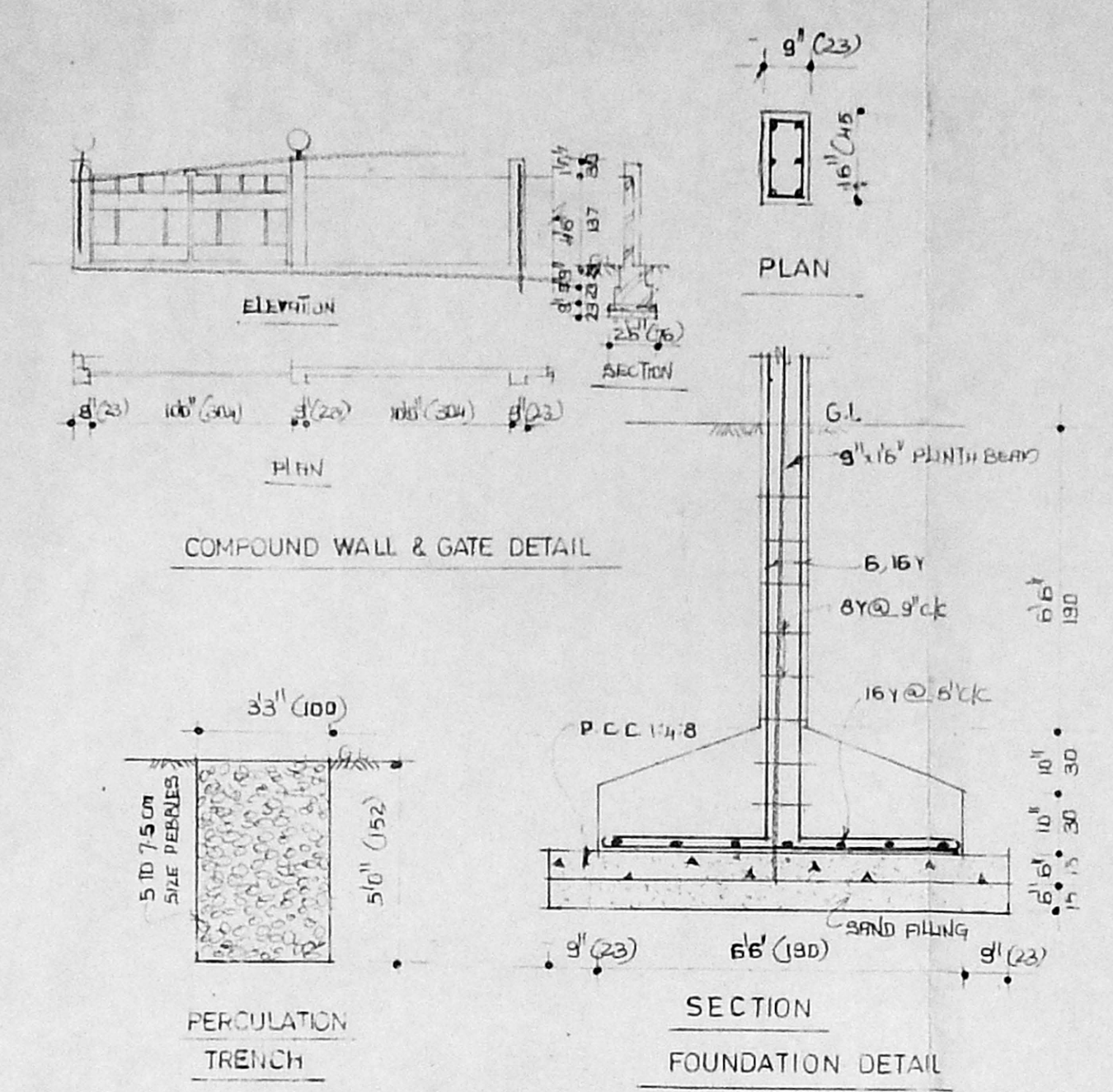

COMPOUND WALL & GATE DETAIL

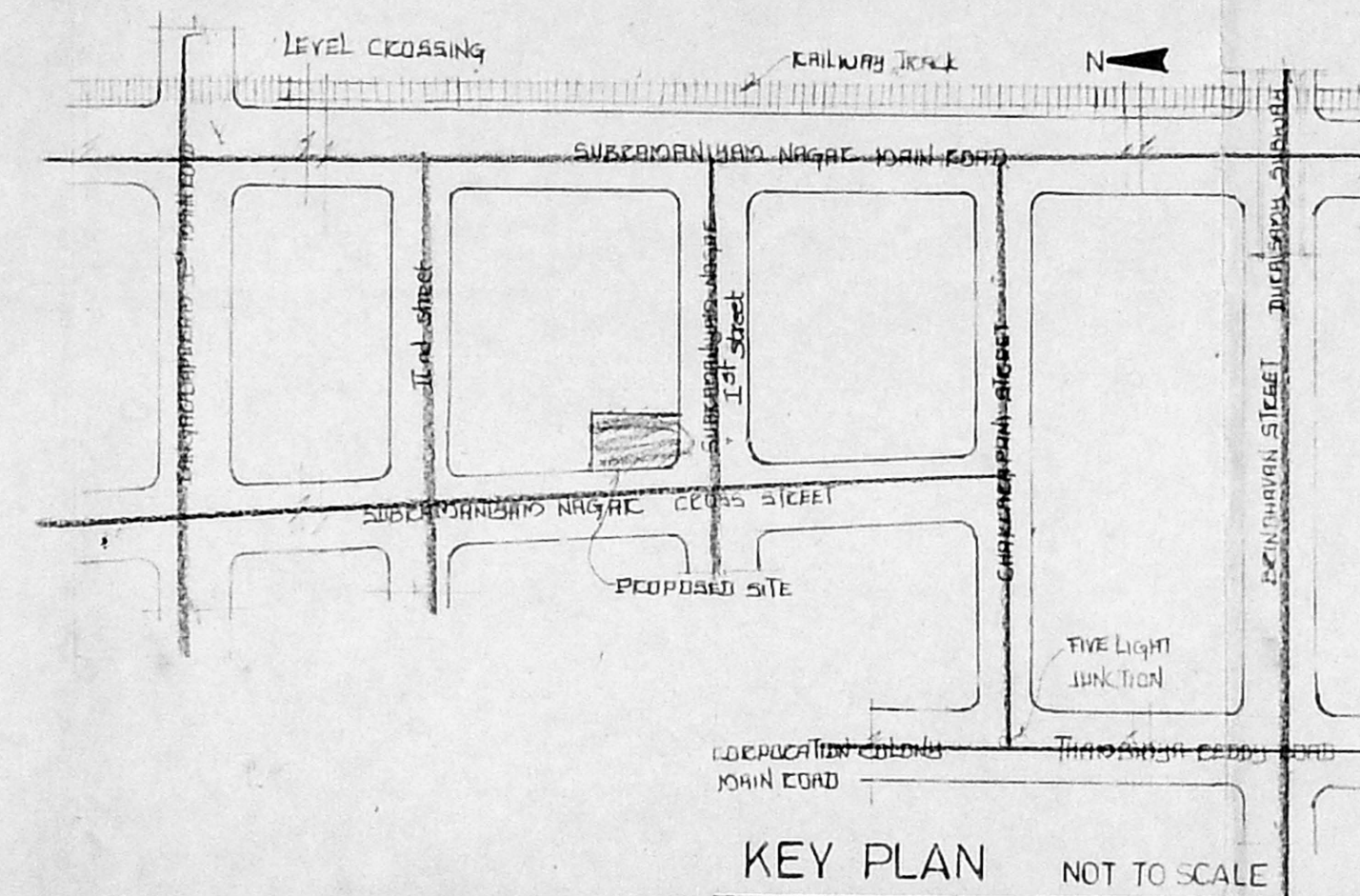

KEY PLAN NOT TO SCALE

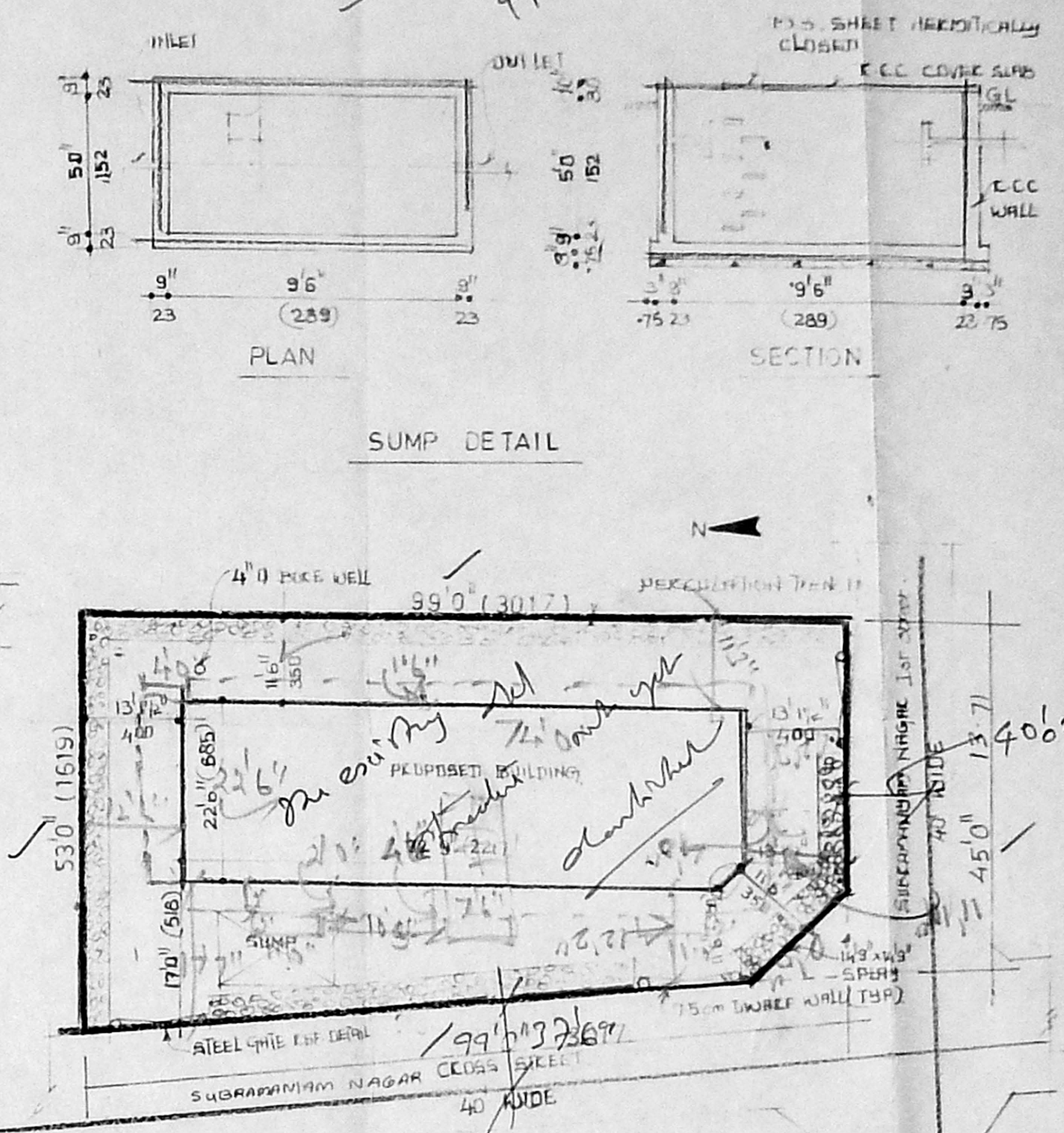

SITE PLAN SCALE: 1" = 20' 0"

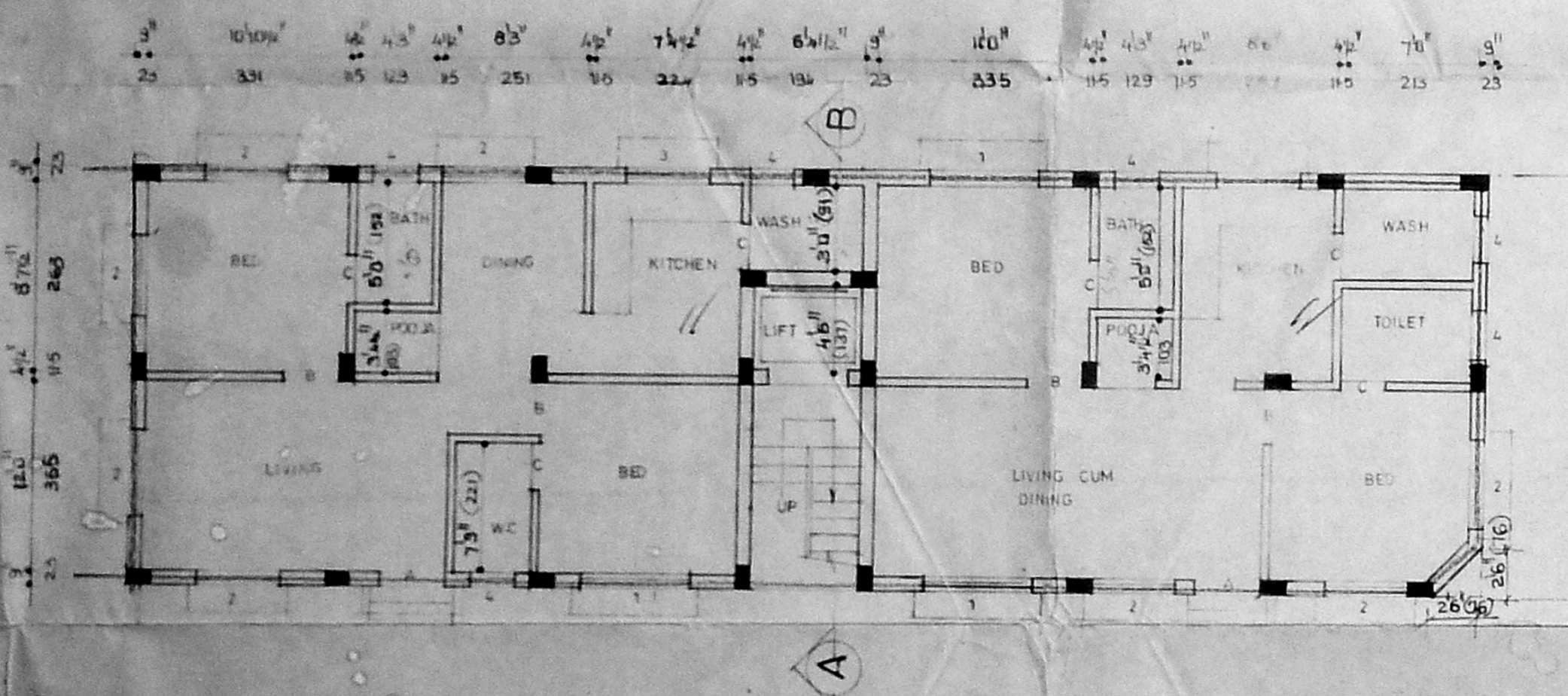

GROUND FLOOR PLAN

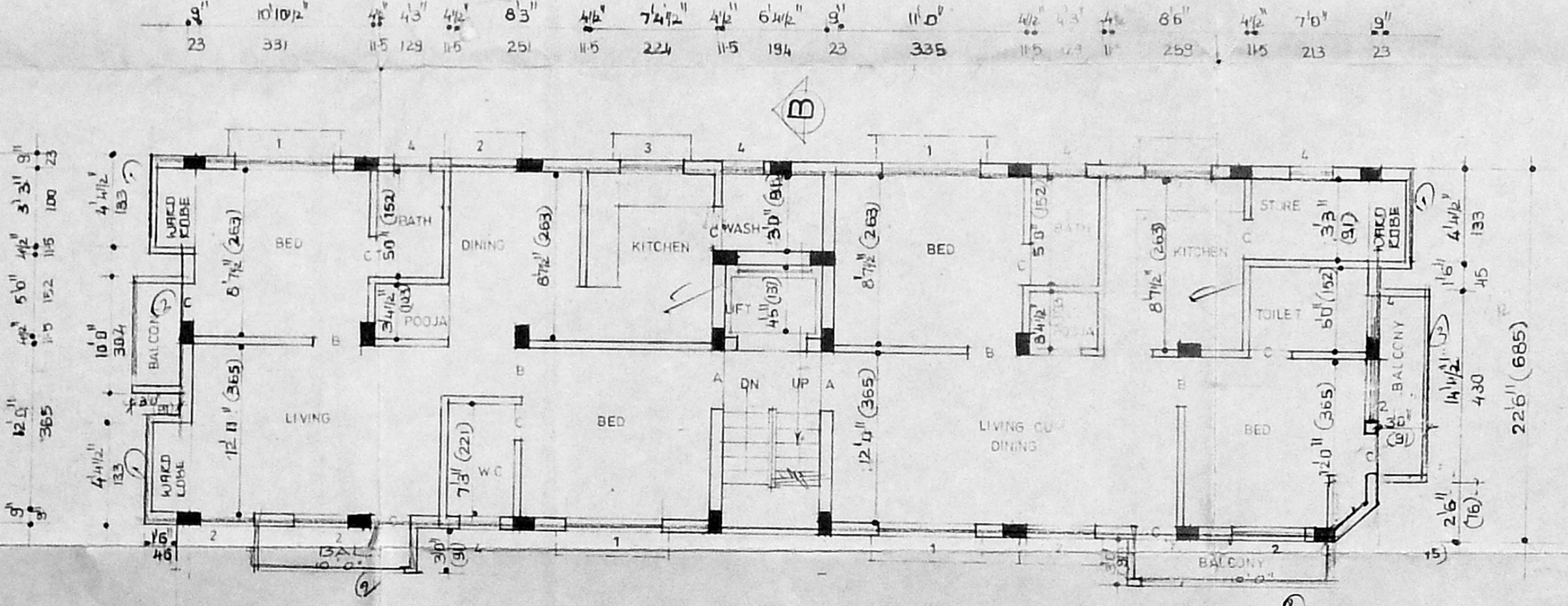

TYPICAL FLOOR PLAN (1st 2nd & 3rd floors)

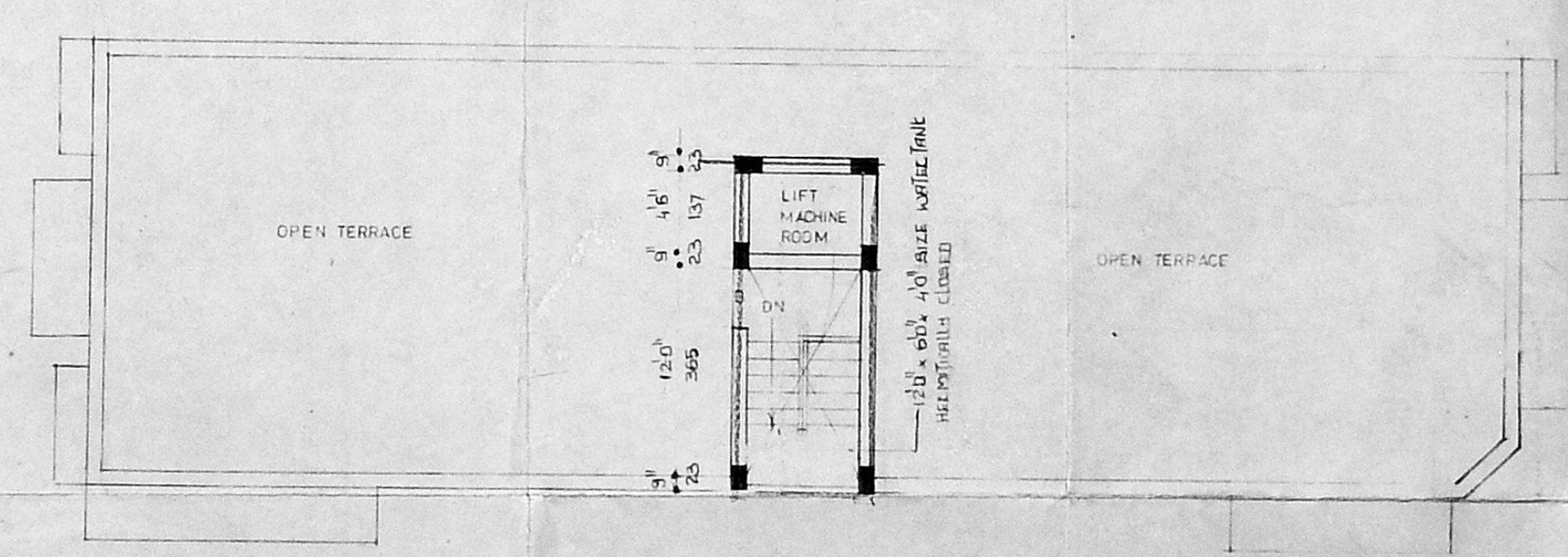

TERRACE FLOOR PLAN

PLAN SHOWS THE PROPOSED
 RESIDENTIAL FLATS AT
 DOOR NO 18, PLOT NO 40,
 SUBRAMANIAM NAGAR 1st ST,
 PULIYUR (STOTRIYAM) VILLAGE
 NO 109 RANGARAJAPURAM,
 KODAMBAKKAM, MADRAS-24.
 IN SAIDAPET (TK) S No 24/2,
 T.S No 14/25. BLOCK No 49

MMDA (B/V)PP NO. 1
 (C.No. B/22886/95)

Date: 7/7/95 Scale: 1" = 50'
 Dwn: SD Pachayy Drg no: C-1

SCHEDULE OF JOINERY

NO	ITEM	SIZE	QTY
A	DOOR	36" x 70"	106 x 213
B	DO	30" x 70"	91 x 213
C	DO	26" x 70"	76 x 213
1	WINDOW	60" x 40"	183 x 122
2	DO	40" x 40"	122 x 122
3	DO	40" x 30"	122 x 91
4	VENTILATOR	26" x 20"	76 x 60

AREA STATEMENT

ITEM	SQ. FT	SQ. M
PLOT AREA	4851.0	450.8
GROUND FLOOR PUNTH AREA	1634.0	152.0
FIRST FLOOR PUNTH AREA	1866.0	173.5
SECOND FLOOR PUNTH AREA	1866.0	173.5
THIRD FLOOR PUNTH AREA	1866.0	173.5
TOTAL BUILT UP AREA	7232.0	672.5
PLOT COVERAGE	33.7%	
F.A.I	1.48	

COLOUR INDEX

Proposed	Road
Boundary	Sewer line

OWNER: *[Signature]*

LICENSED SURVEYOR
[Signature]
 Dr M MOHIDEEN
 B.E (Hons), M.Sc (Engg), P.E (Engg), MIE (MIS)
 Chartered Civil & Structural Engineer
 Licensed Surveyor Class I
 Corporation of Madras
 Licence No: 1785-96
 E-143, 4th Avenue, Besant Nagar
 MADRAS-600 080 TEL: 484332